

CMDA (B) / No. 1
R.C. / 14257/05

OFFICE COPY

OFFICE COPY

LOCAL BODY COPY

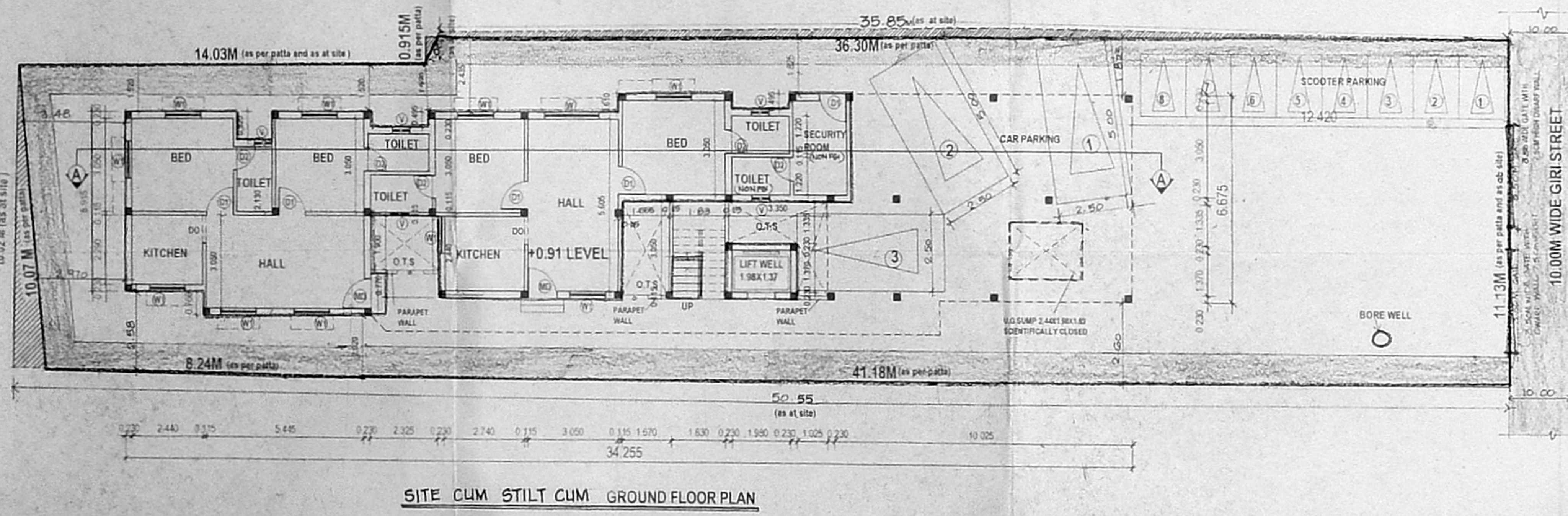
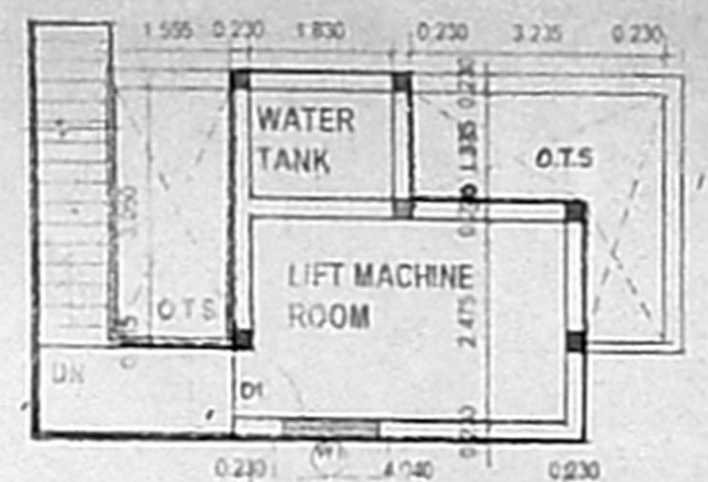
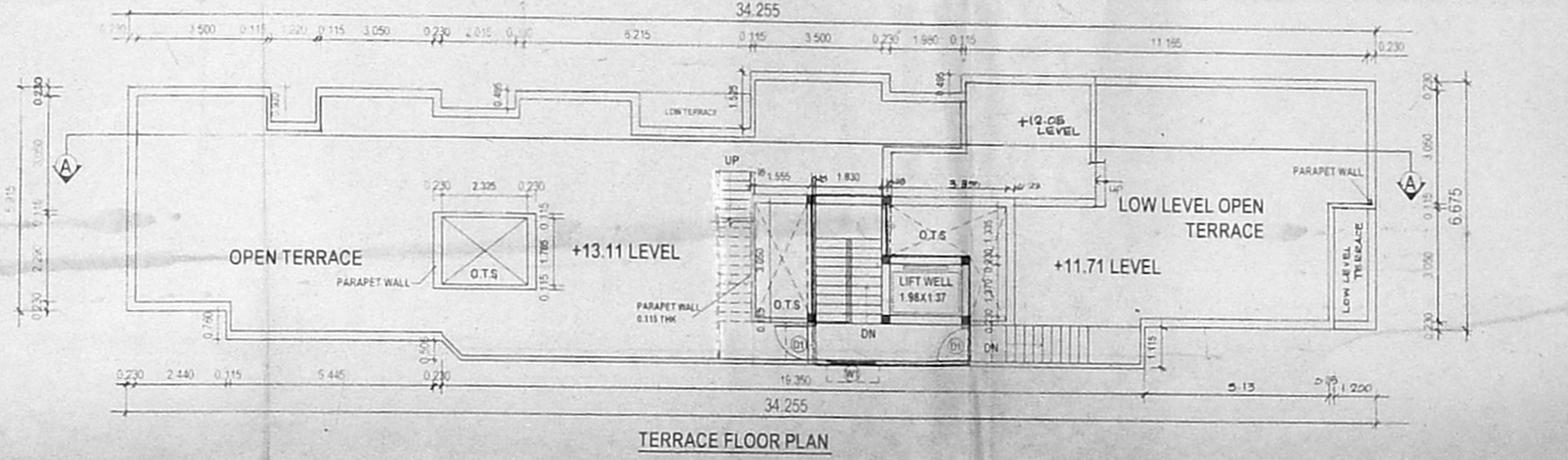
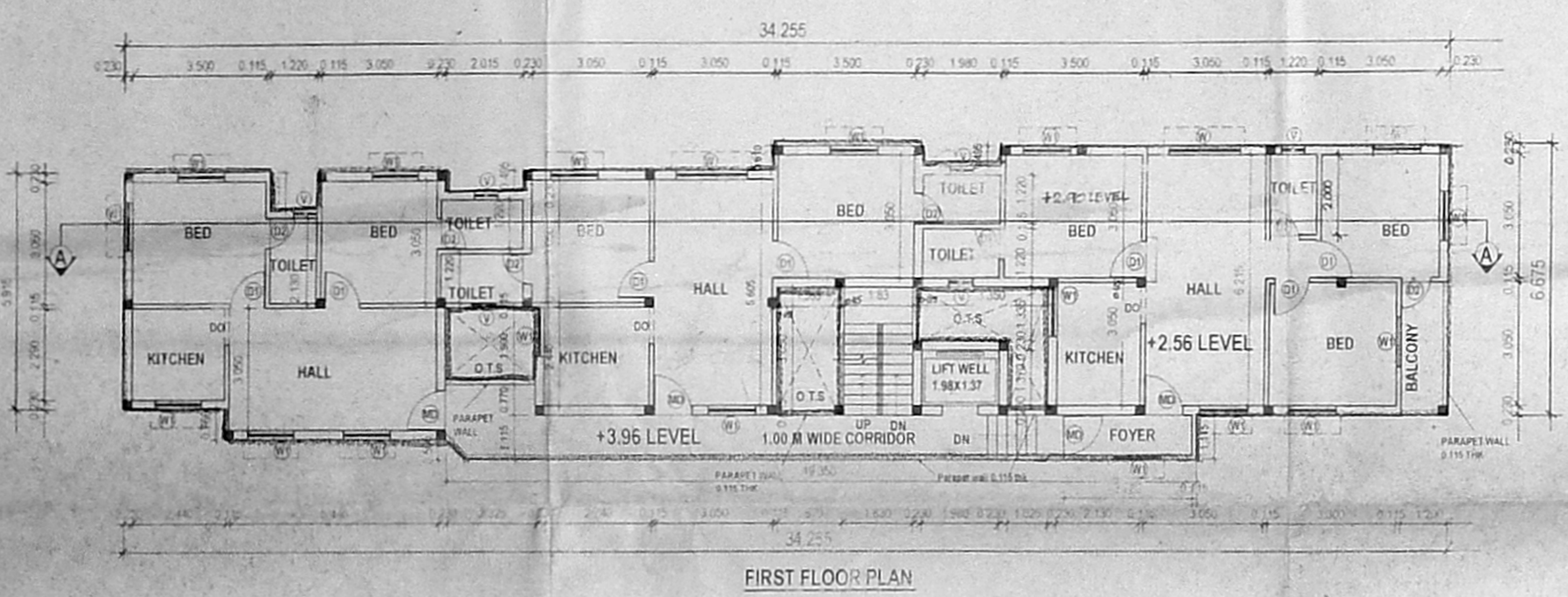
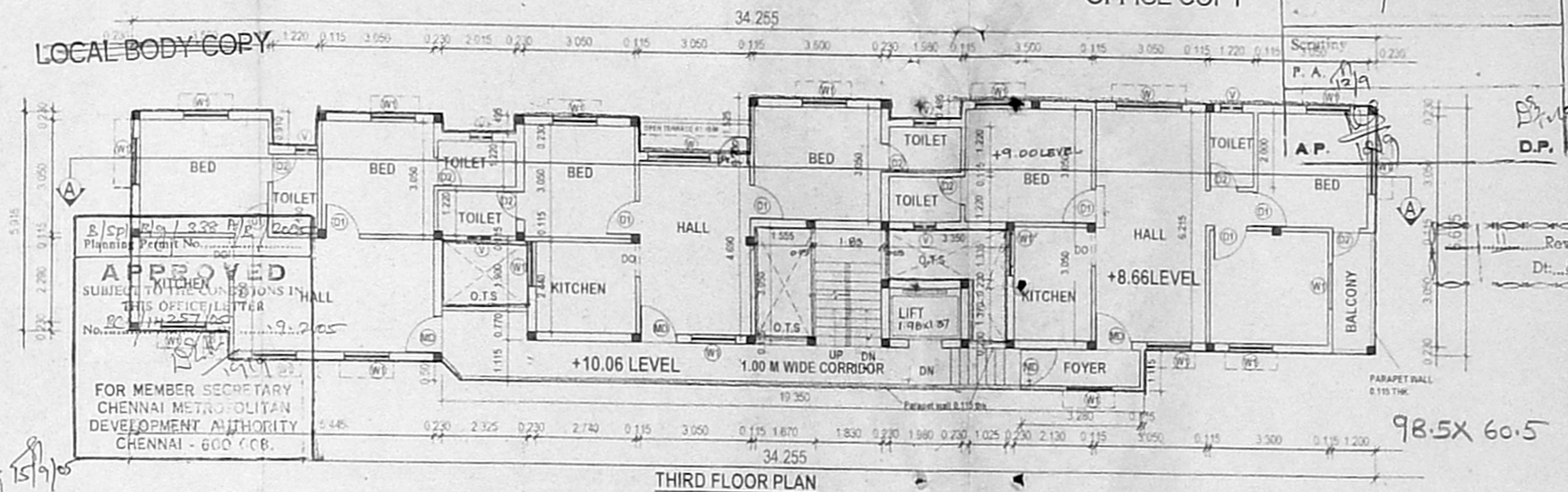
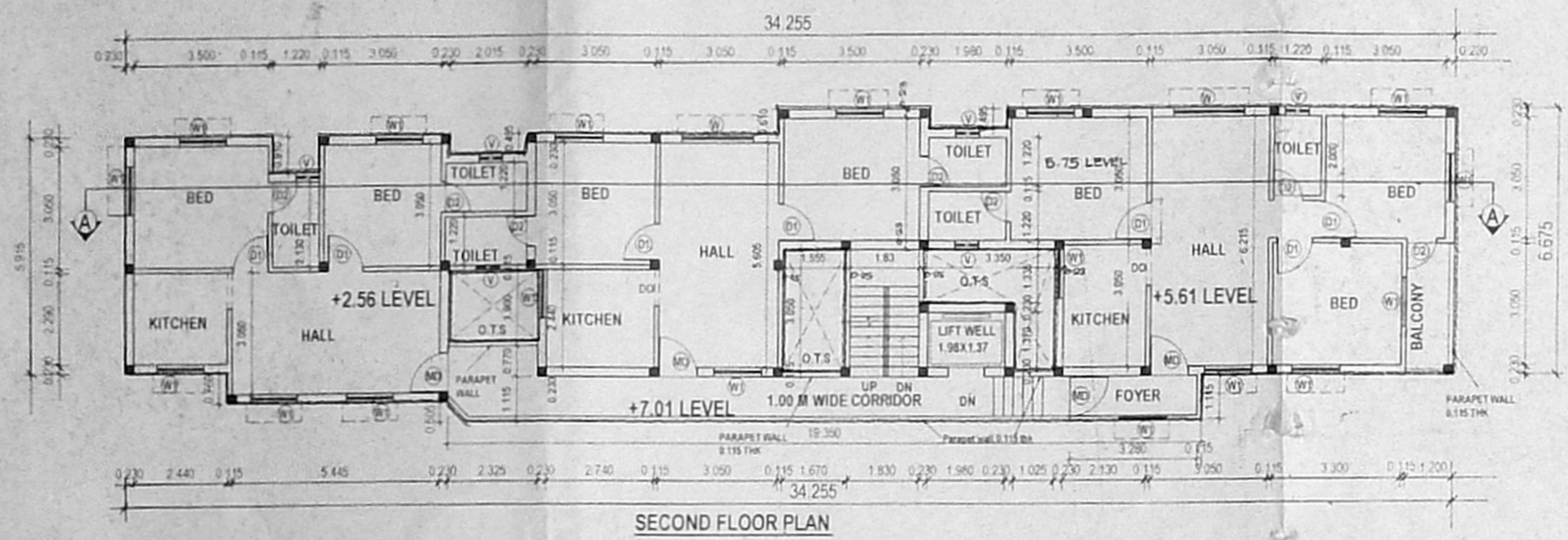

PLAN SHOWING THE PROPOSED RESIDENTIAL BUILDING AT DOOR NO: OLD NO 11, NEW NO 23, GIRI STREET, WEST MAMBALAM, CHENNAI-33. T.S. NO. 36/2, BLOCK NO. 54, PULIYUR VILLAGE. ZONE:- VIII, DIVISION:-124

COLOUR INDEX

PROPOSED	
BOUNDARY	
ROAD	

SCHEDULE OF JOINERY

MD	MAIN DOOR	1000X2130
DI	DOOR	910X2130
D2	DOOR	760X2130
W	WINDOW	1830X1220
W1	WINDOW	1220X1220
W2	WINDOW	910X1220
V	VENTILATOR	610X610

AREA STATEMENT

PLOT AREA	= 533.92 SOM
GROUND FLOOR	= 125.291
FIRST FLOOR	= 224.425
SECOND FLOOR	= 224.425
THIRD FLOOR	= 221.635
TOTAL AREA	= 795.776
F.S.I	= 1.49
PLOT COVERAGE	= 42%
NON F.S.I	= 9.90 sq.m.

SIGNATURE OF THE OWNER
For NEWEL BUILDERS & ENGINEERS

[Signature]
Managing Partner

SIGNATURE OF LICENSED SURVEYOR
[Signature]
Er. T. RAMAKRISHNAN,
B.E.(CIVIL), A.E. (REGISTERED)
Licensed Surveyor Class-I No. 386
CORPORATION OF MADRAS
6B, Mengachudamy Street,
MUNGAMBAKKAM, CHENNAI-34

OFFICE COPY

LOCAL BODY COPY

CMDA (B)/ No. 1
 C.N. BC/14257/05
 Ass. P.A. 12/9
 A.P.
 Revised Plan
 Dt. 8.9.05
 60x47

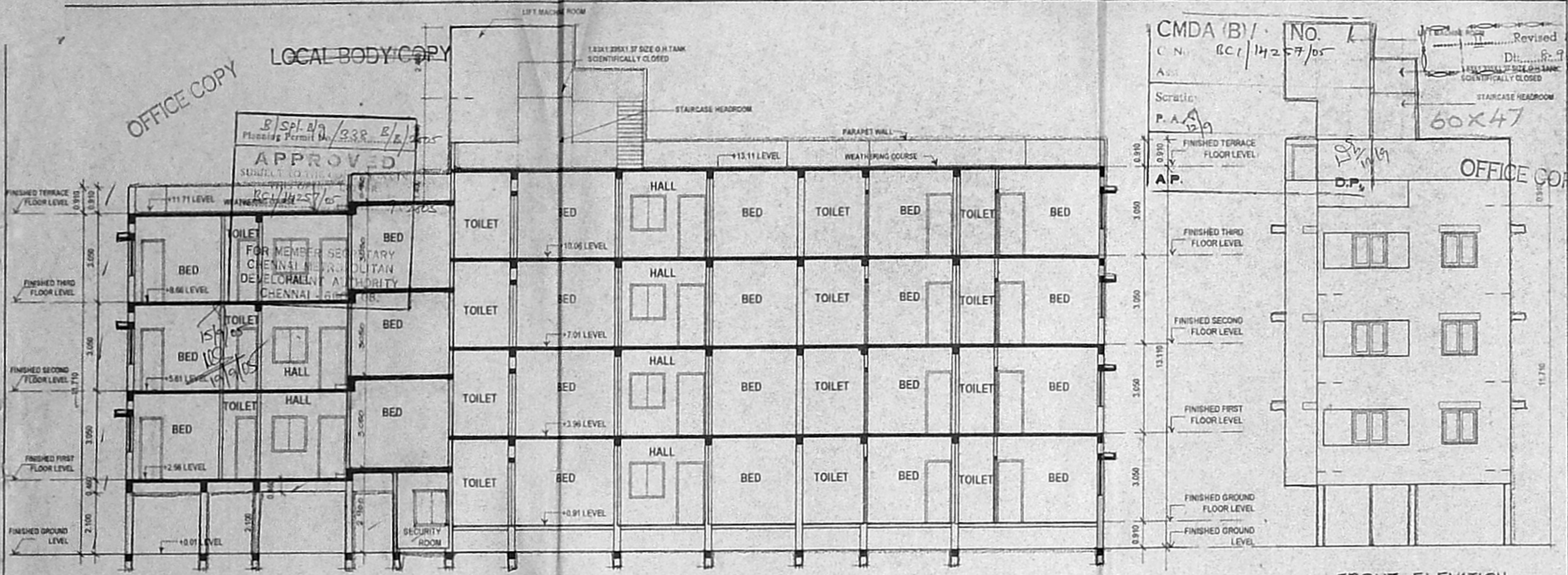

SECTION AT AA

FRONT ELEVATION

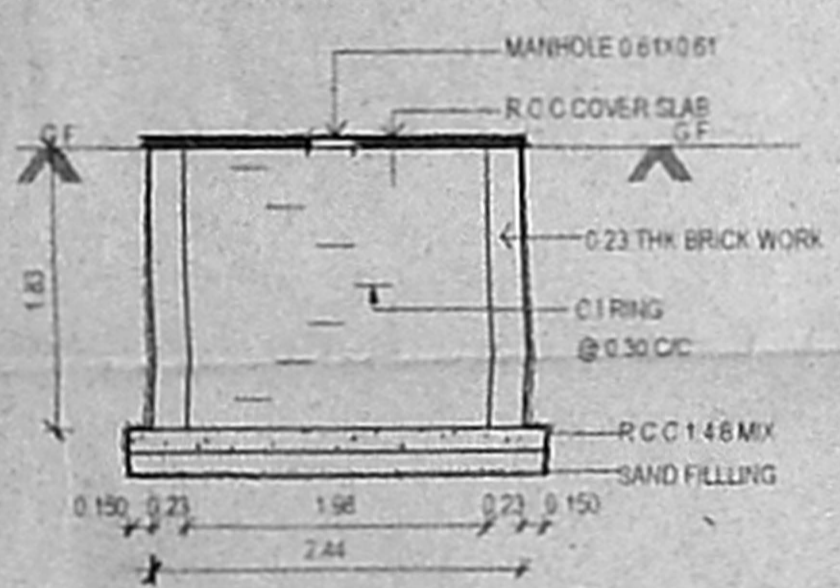

SUMP DETAILS

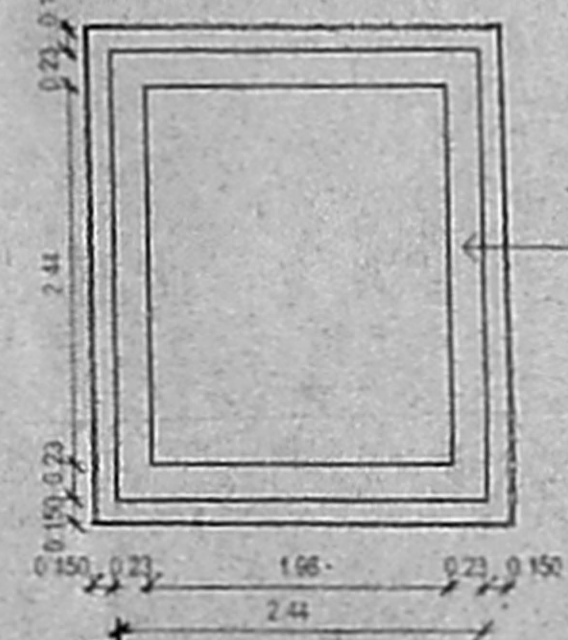

PLAN OF SUMP (SCALE 1:50)

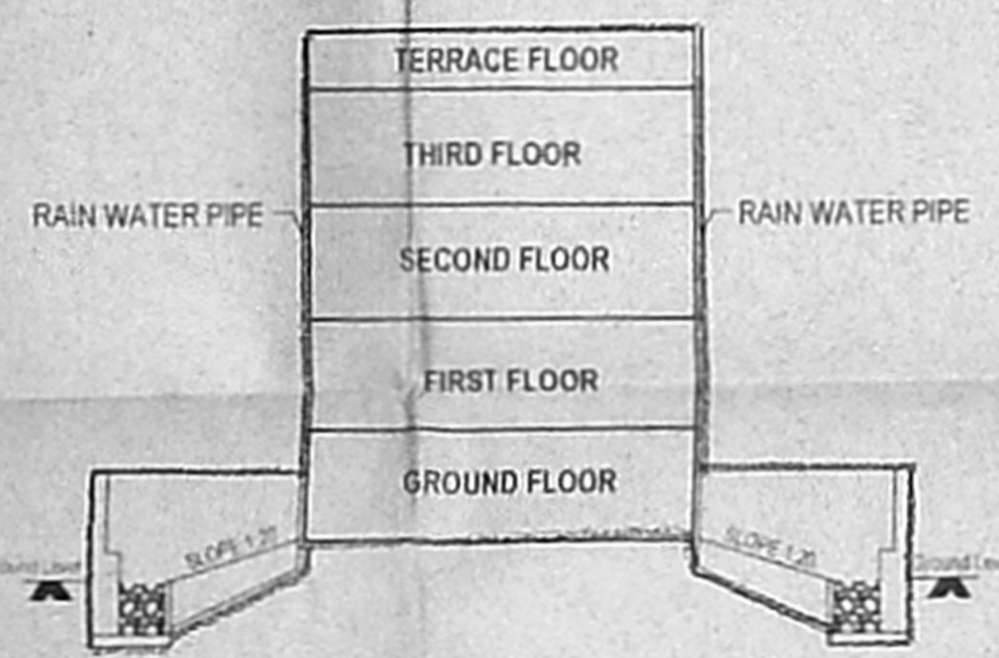

RAIN WATER CONSERVATION ARRANGEMENT (NOT TO SCALE)

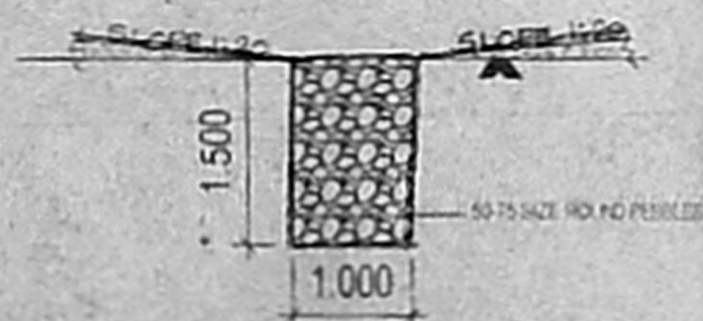

SECTION OF RAINWATER TRENCH

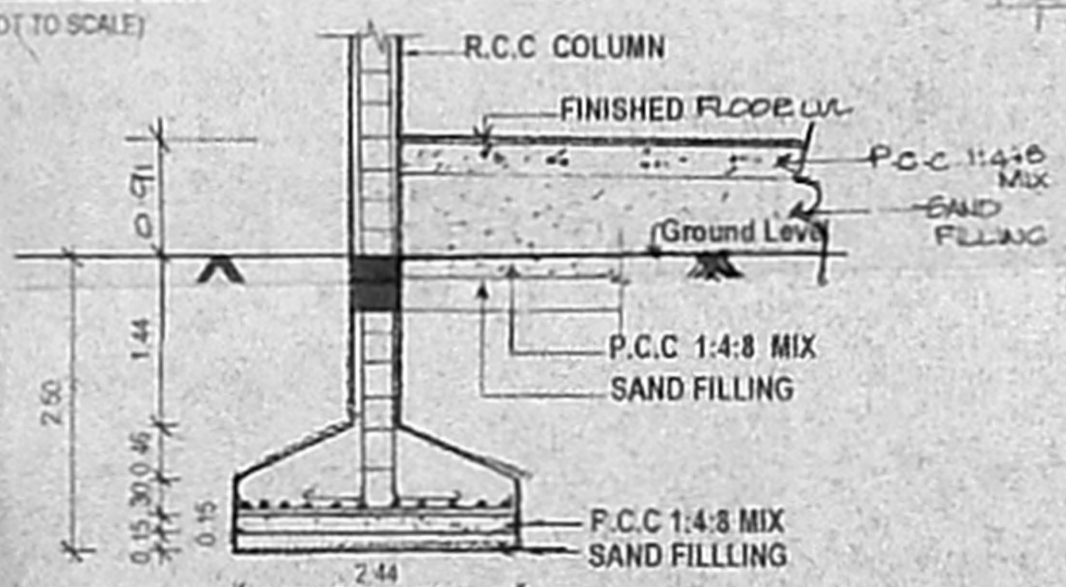

FOUNDATION DETAILS (SCALE 1:50)

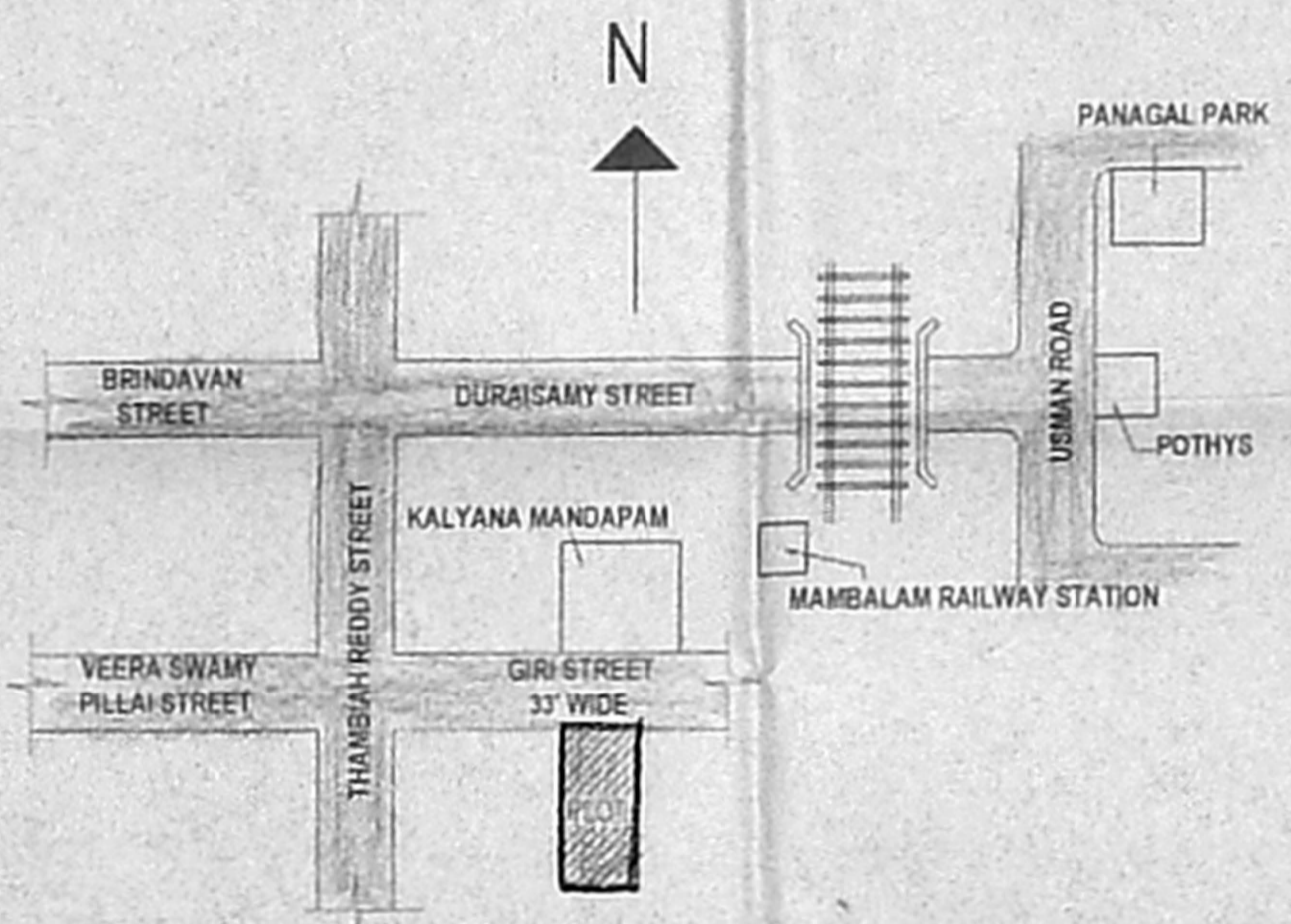

KEY PLAN (NOT TO SCALE)

PLAN SHOWING THE PROPOSED RESIDENTIAL BUILDING AT DOOR NO: OLD NO 11, NEW NO 23, GIRI STREET, WEST MAMBALAM, CHENNAI-33. T.S.NO.36/2, BLOCK.No.54,PULIYUR VILLAGE. ZONE:- VIII, DIVISION:-124

COLOUR INDEX

PROPOSED	[Symbol]
BOUNDARY	[Symbol]
ROAD	[Symbol]

DIMENSIONS ARE IN METRES

SCALE: 1:100
 DATE: 18.05.05
 CHD.

SIGNATURE OF THE OWNER / G.P.A
 For NEWEL BUILDERS & ENGINEERS
[Signature]
 Managing Partner

SIGNATURE OF LICENSED SURVEYOR
 Er. *[Signature]*
 B.E.(CIVIL), M.E.(Structures)
 Licensed Surveyor Class-I No. 386
 CORPORATION OF MADRAS
 6B, Mangedusamy Street,
 MURUGAIKANN, CHENNAI-24